

C/S AT CHAINAGE 2450.000(H:250/V:250)

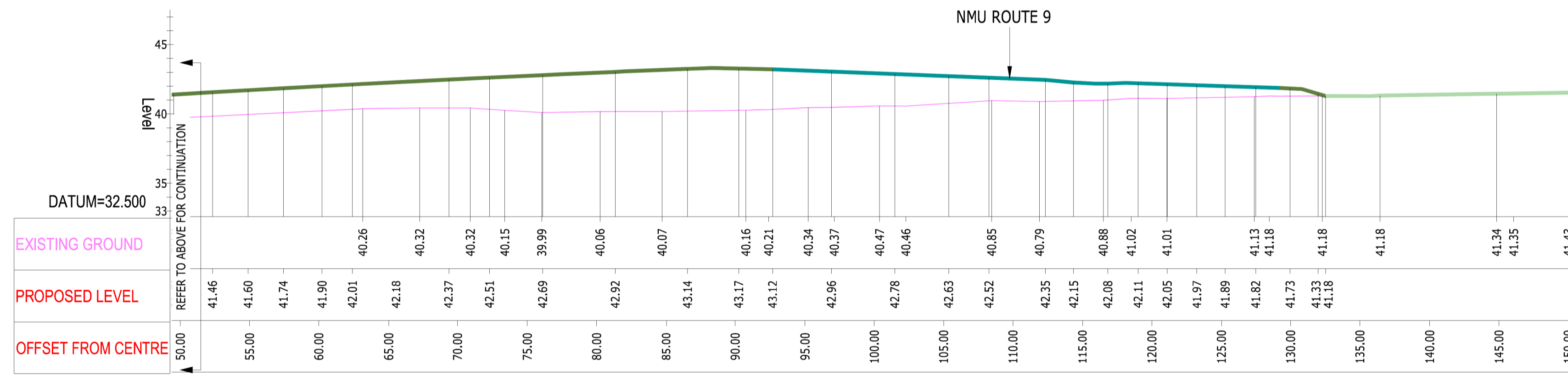

C/S AT CHAINAGE 2450.000(H:250/V:250)

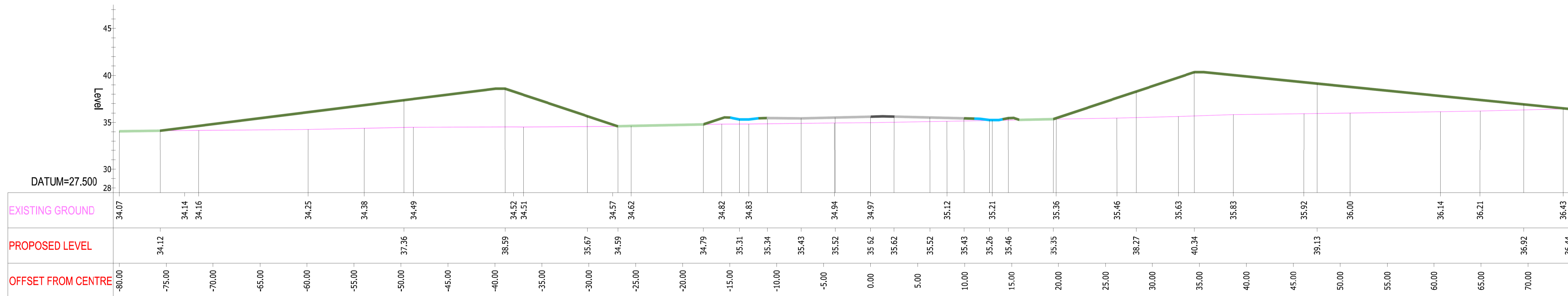

C/S AT CHAINAGE 2350.000(H:250/V:250)

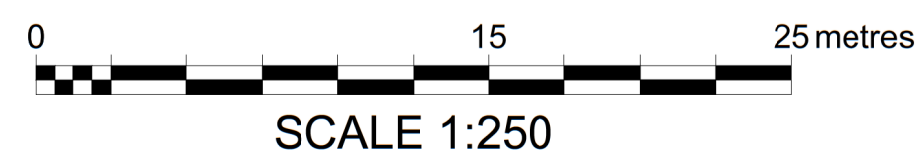

- Key:**
- Carriageway
 - Central Reservation / Hardened Raised Verge Proposed
 - Verge and Earthworks with Landscaping
 - Proposed and Existing Landscaping and Planting
 - Swale
 - Proposed Bridleways
 - Proposed Private Means of Access (PMA)
 - Proposed Shared Pedestrians / Cycleway
 - Proposed Restricted Byway
 - Proposed Footpath and PMA
 - Retaining Wall
 - Existing Ground Level

- Notes:**
1. Do not scale from this drawing.
 2. All dimensions are in metres unless otherwise stated.
 3. This drawing is to be read with all other relevant drawings and reports.
 4. For Location of Sections, refer to Chainage Markers on 2.04.00 Cross Section Drawings PK1002-RAM-HGN-MLE-DR-CH-0100
 5. Please refer to 3.03.00 Environmental Statement Chapter 3: Description of Scheme for the Rochdale Envelope flexibility included within the design for the purposes of Environmental Impact Assessment.
 6. This drawing is for planning application purposes only, it is not a construction issue drawing.

Mapping reproduced by permission of Ordnance Survey on behalf of HMSO.
 © Crown copyright and database rights 2024 Ordnance Survey 100019340.

A1 - Authorised for Planning

C01	KAK	SA	SS	08/02/24
REVISION	DRAWN	CHECKED	APPROVED	DATE

CLIENT

Norfolk County Council
 Grahame Bygrave
 Interim Executive Director of
 Community and Environmental Services
 Norfolk County Council
 County Hall, Martineau Lane
 Norwich NR1 2SG

PROJECT

DRAWING TITLE
 NORWICH WESTERN LINK
 MAINLINE CROSS SECTION
 CHAINAGE 2350 TO 2450
 SHEET 10 OF 24

DRAWING STATUS
 A1 - AUTHORISED FOR PLANNING

DRAWN	CHECKED	APPROVED	AUTHORISED
KAK	SA	SS	FQC

SCALE @ A1 SIZE	DATE	REVISION
1:250	08/02/24	C01

DRAWING NUMBER
 PK1002-RAM-HGN-MLE-DE-CH-0018